

# PLAT OF SURVEY

A parcel of land located in the Northwest 1/4 of Section 2, T3N, R15E, of Walworth County, Wisconsin, described to wit: Commencing at the Northwest corner of said Section; thence East along the North line of said Section, 161.90 feet; thence S60° 21'E, 129.74 feet; thence S66° 22'E, 147.71 feet; thence S73° 07'E 95.40 feet; thence S79°13'E 129.41 feet; thence S84°23'E 29.52 feet; thence S5° 37'W 33.00 feet; thence N87° 18' W 66.09'; thence N77° 03'W 151.24 feet; thence N64° 23'W 79.82 feet to the place of beginning; thence S5° 37'W 151.10 feet; thence N64° 23'W to the shore line; thence Northerly along the shore to the Southerly line of the public highway; thence Southeasterly along the highway to the place of beginning.

ALSO:

A parcel of land located in the Northwest 1/4 of Section 2, T3N, R15E, of Walworth County, Wisconsin, described to wit: Commencing at the Northwest corner of said Section; thence East along the North line of said Section, 161.90 feet; thence S60° 21'E, 129.74 feet; thence S66° 22'E, 147.71 feet; thence S73° 07'E 95.40 feet; thence S79°13'E 129.41 feet; thence S84°23'E 29.52 feet; thence S5° 37'W 33.00 feet; thence N87° 18' W 66.09'; thence N77° 03'W 151.24 feet; thence N64° 23'W 29.82 feet to the place of beginning; thence S13°06'W 145.50 feet; thence N64°23'W 30.00 feet; thence S5° 37'E 151.10 feet; thence S64°23'E 50.00 feet to the place of beginning.

Surveyed for: Tincher Realty

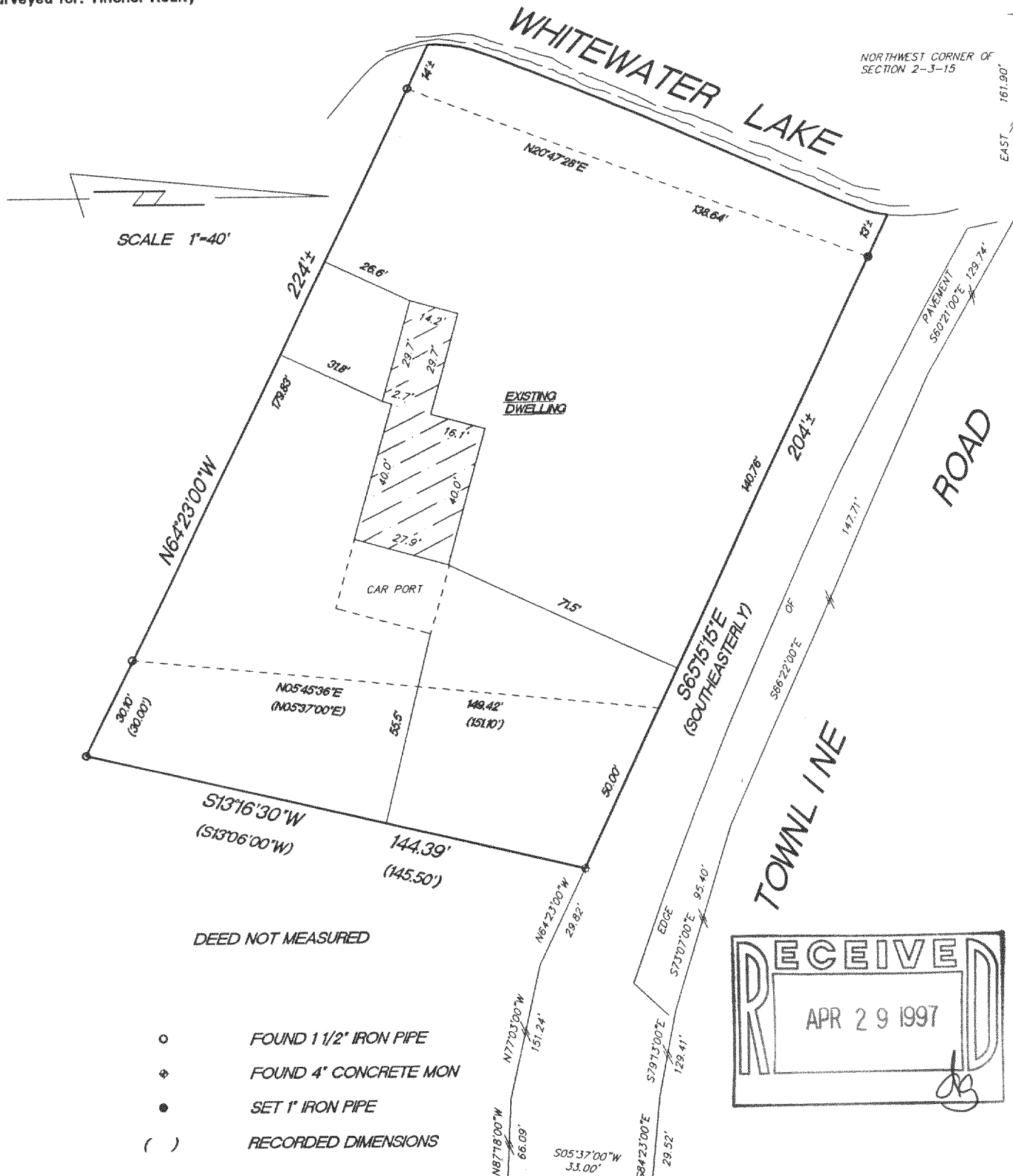

DEED NOT MEASURED

- FOUND 1 1/2" IRON PIPE
- ◆ FOUND 4" CONCRETE MON
- SET 1" IRON PIPE
- ( ) RECORDED DIMENSIONS

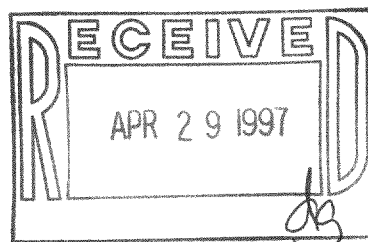

"I hereby certify that I have surveyed the above described property and that the above map is a true representation thereof and shows the size and location of the property, its exterior boundaries, the location of all visible structures and dimension of all principal buildings thereon, boundary fences, apparent easements, roadways and encroachments if any."

"This survey is made for the use of the present owners of the property, and also those who purchase, mortgage or guarantee the title thereto within one year from date hereof."



W362 S10227 Lewin Lane  
Eagle, Wisconsin 53119  
Terrance E. Pisarek R.L.S.

(414) 594-3484  
fax (414) 594-5904

THIS IS NOT AN ORIGINAL SURVEY UNLESS THE SEAL IS RED.

3/3/97  
DATE

DRF/JPK  
FIELD WORK BY

TEP  
DRAWN BY

97015  
JOB NUMBER

CR-2-3D

315-587